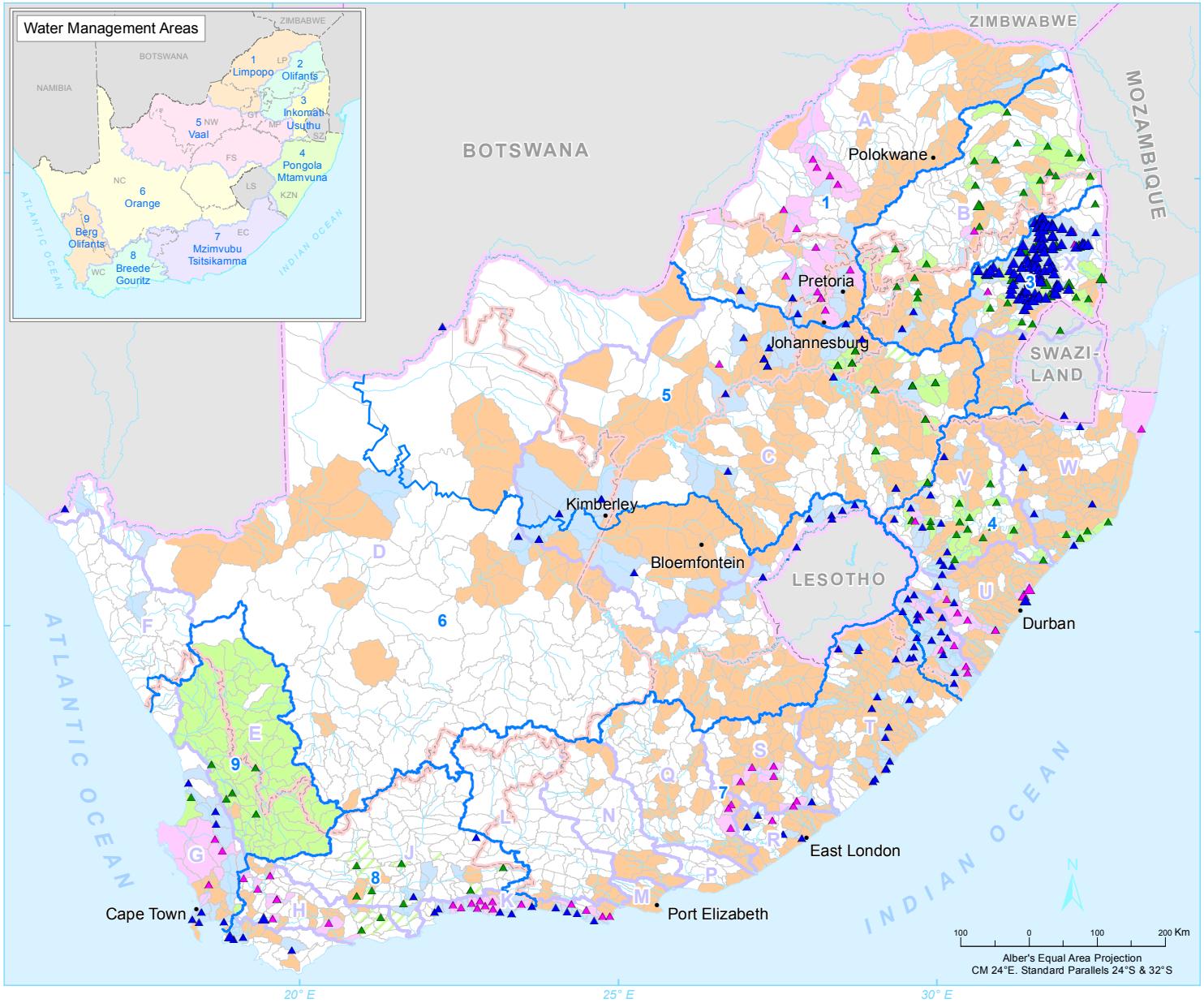

RSA Surface Water Reserve Determination Map as at December 2014

Description:
This map depicts the status of surface water Reserve determinations, as it were at December 2014, for South Africa (see\version information below). The map should be interpreted together with the associated tables\(available from the CD: RDM). Where Quaternary Catchments are shaded in it serves only as an\indication that one or more Reserve have been approved within that catchment, and may not be\representative of the entire catchment.
The map was based on information at the time of printing and will be updated by RDM:SWRR on an\annual basis.

Data sources:
Reserve Determinations: Directorate Resources Directed Measures (RDM), Dept. Water Affairs (DWA). Water Management Areas and Drainage Regions: Directorate Catchment Management, Dept. Water & Sanitation (DWS), Provincial boundaries: Municipal Demarcation Board (Feb. 2006). Coastline, international boundaries, cities, towns, rivers and dams: Chief Directorate National Geospatial Information (NGI), Dept. Land Affairs.

LEGEND

- Main Cities
- Major Dams (Vaal River System)
- Rivers
- International Boundary
- Provincial Boundary
- 2012 Water Management Area Boundary
- Quaternary Drainage Region
- Primary Drainage Region

EWR Sites

- Comprehensive
- Rapid
- Intermediate
- Desktop

Reserve Determination Level

- Comprehensive
- Comprehensive Incomplete
- Intermediate
- Intermediate Incomplete
- Rapid
- Rapid Incomplete
- Desktop
- Desktop Incomplete

GM15_042_ver3_2014